

Connections

Words and Music by
Glenn Colton

F#

G#m

C#7

F#

I'm like you and you're like me, ___ Neigh-bors, friends, fam-i - ly, ___

D#m

G#m

1. C#7

F#

2. C#7

5

Con-nect-ed u - ni - ver-sa-ly, ___ as it was meant to be. ___ it was meant to be.

Connections

2

10

F# A#m B C#

14

F# A#m B C#

18

F# B C#7 F#

In our lives ___ we share ___ so much, ___ A kind word and a gen-tle touch. ___ I'll

B

Connections

G#m

C#

22

make time for, a connec - tion, 'Cause In your eyes — is my reflec - tion. —

F#

G#m

C#7

26

— I'm like you and you're like me, — Neigh-bors, friends,

F#

D#m

G#m

30

fam - i - ly, — Con-nect-ed u - ni - ver - sal - ly, — as

Connections

4

¹C#7

F#

²C#7

33

it was meant to be. _____ it was meant to be.

F#

A#m

B

C#

36

F#

A#m

B

C#

40

B m

C#

Connections

F#

C#/F

D#m

44

When you wear _____ a smile_ on_ your face_

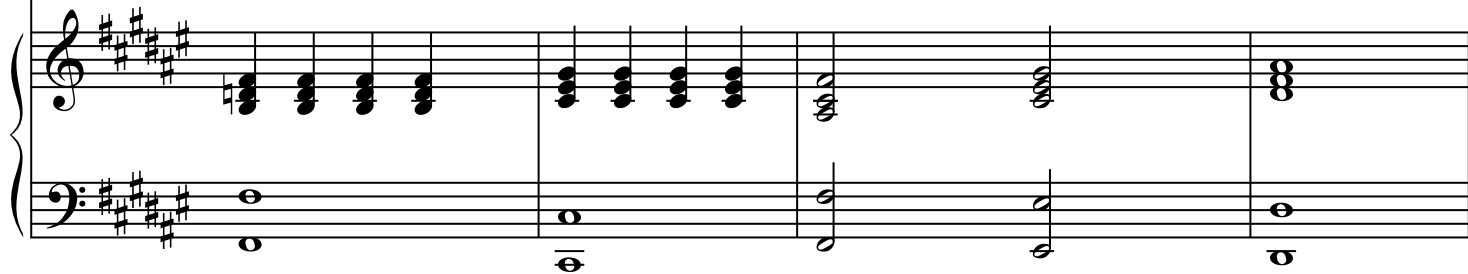

B m

C#

F#

C#/F

D#m

48

Sud - den - ly, _____ the word be-comes a kind-er place 'Cause

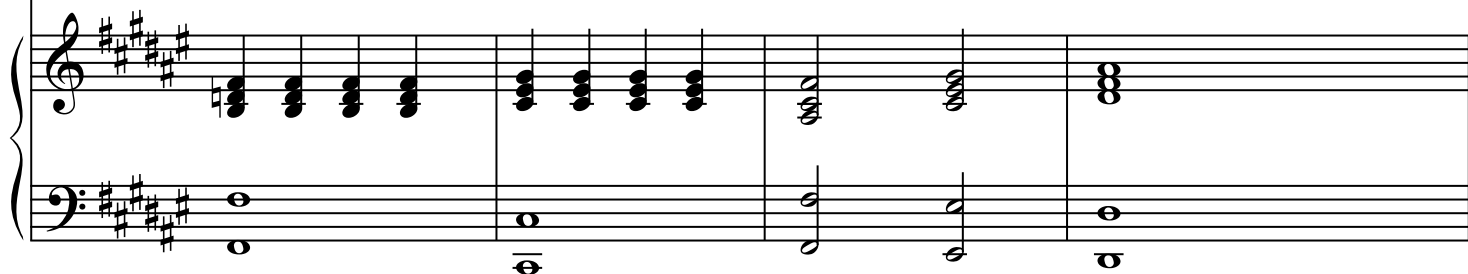

C#

B

A#m

B

C#

D

52

I'm like you, and you're like me We share this positive en-er-gy. _____

Connections

6 57

G B m C D

61

G B m C D

65

G A m D7 G

I'm like you and you're like me, — Neigh-bors, friends, fam-i - ly, —

69

Em A m 1 D7 G

Con-nect-ed u - ni - ver - sal-ly, — as it was meant to be. —

Connections

73

²D7 G D7 G

it was meant to be. _____ as it was meant to be. _____ as

77

D7 C G

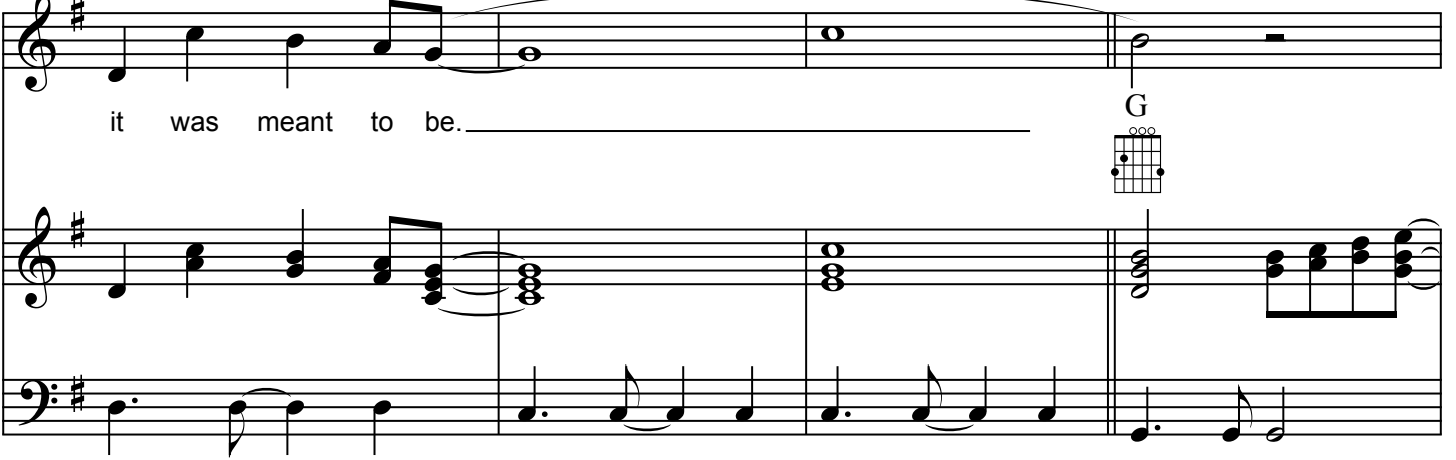

it was meant to be. _____ G

81

Bm C D G

Connections

8

85

B m C D

88

G B m C D

Repeat and Fade

It was meant to be. _____
